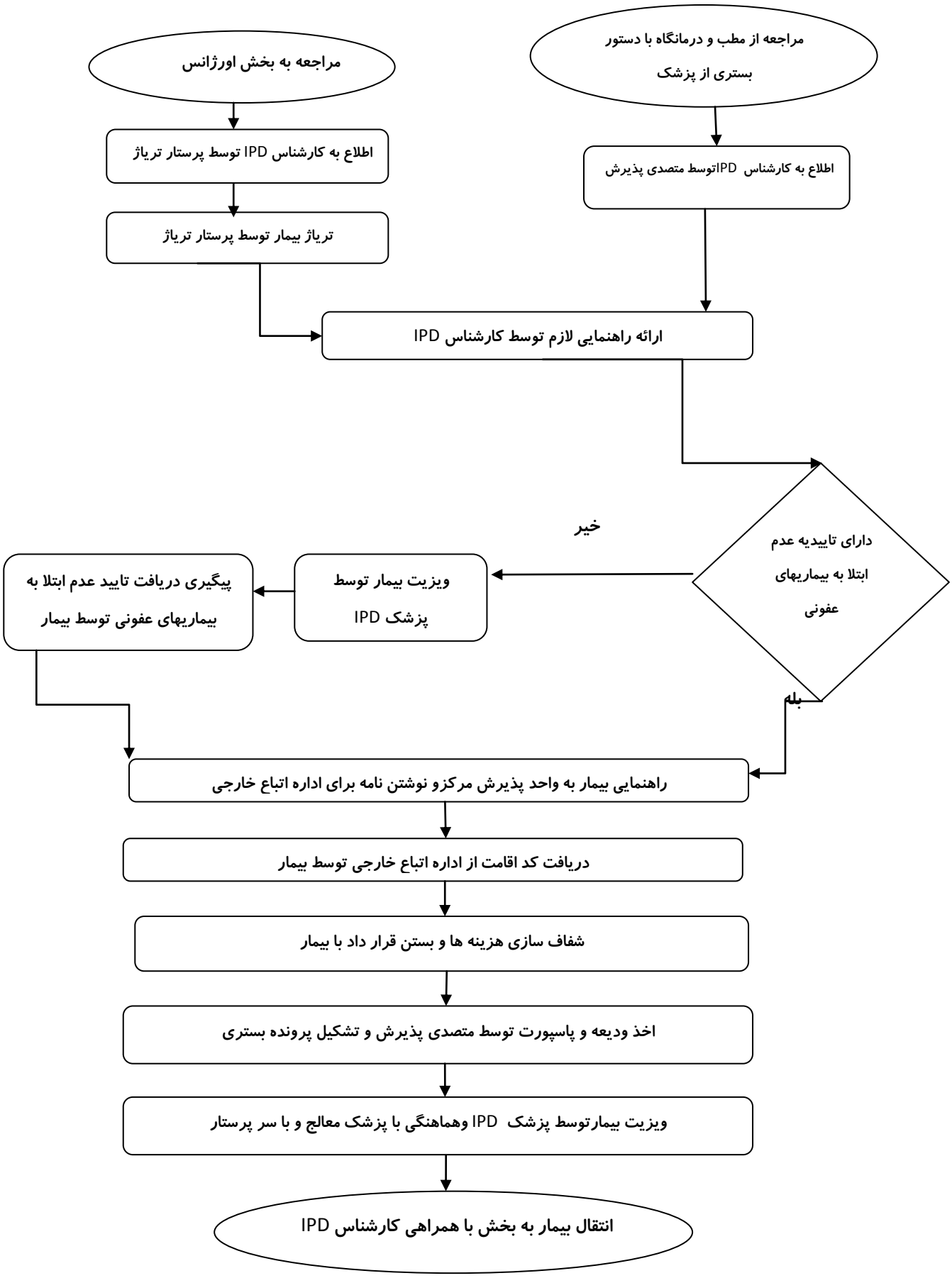فرآیند پذیرش بیماران بین الملل